

Response Times by Station Area  
1/1/2016 - 12/31/22  
Priority 1-4

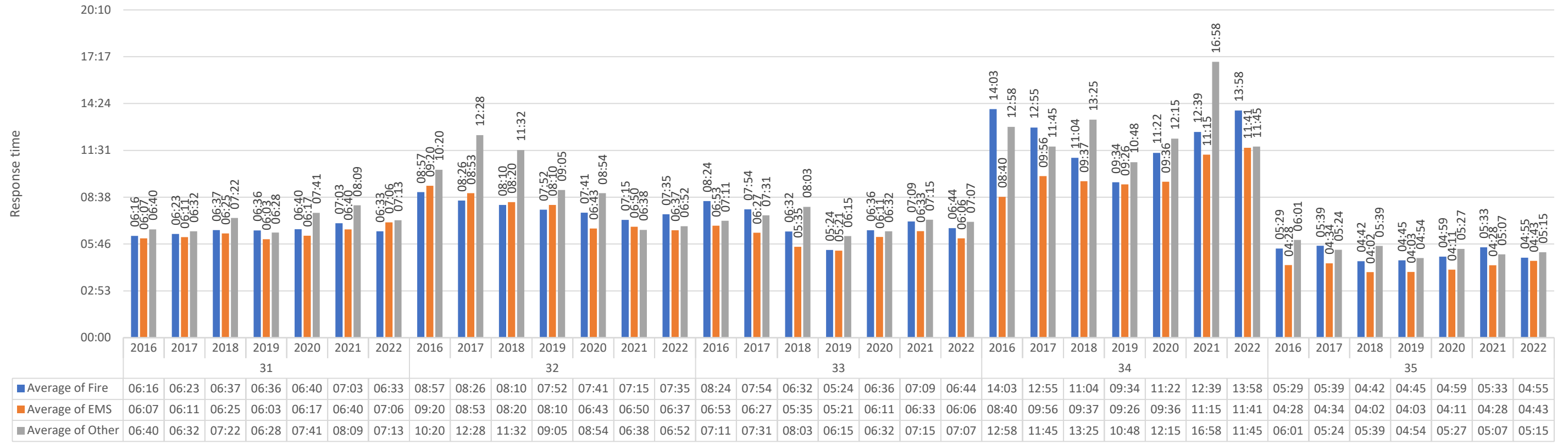

### CALL VOLUME BY YEAR BY BEAT 1/1/2016 - 12/31/2022 ALL PRIORITIES

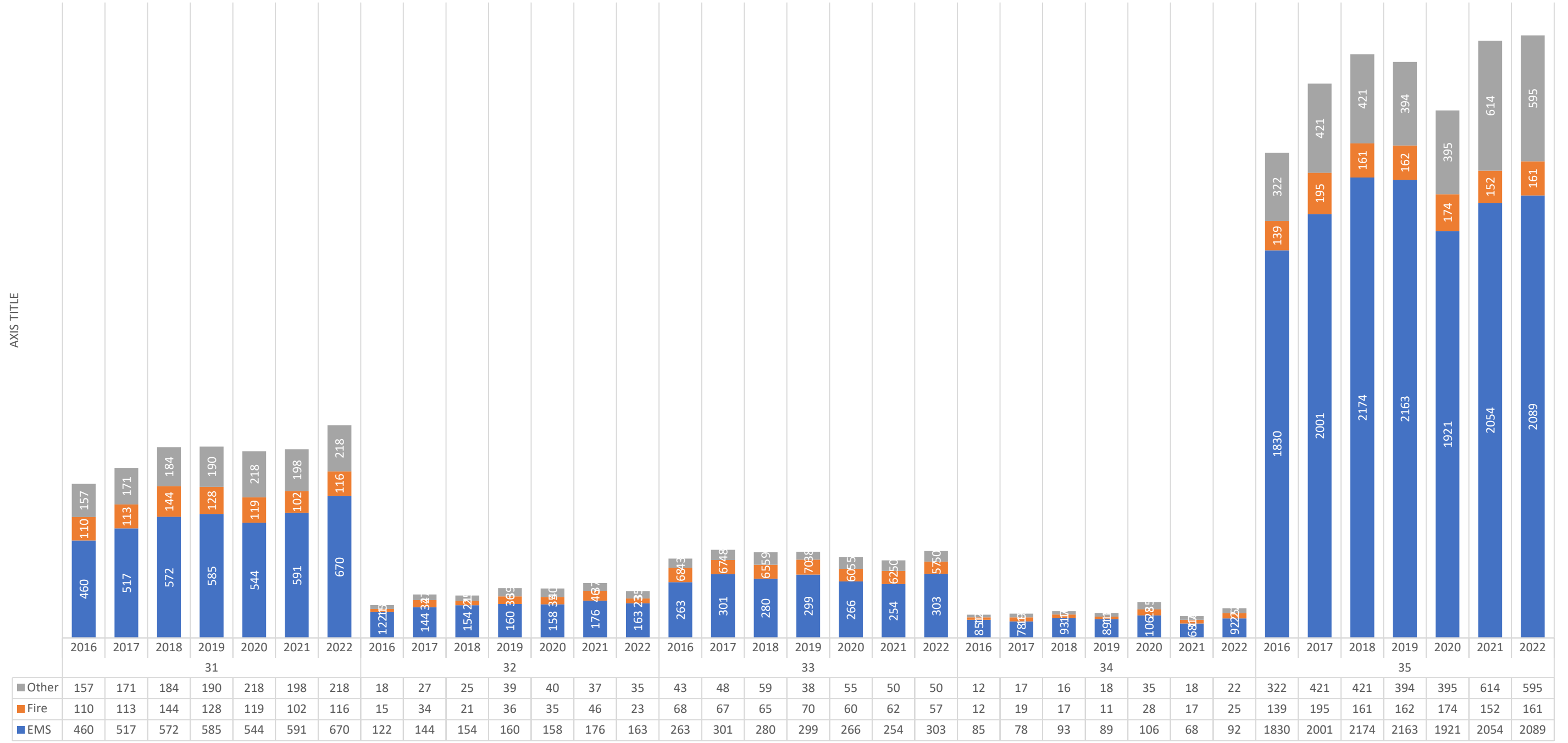

# Calculated Minutes to Incident 1/1/2016 - 12/31/22 All Priorities

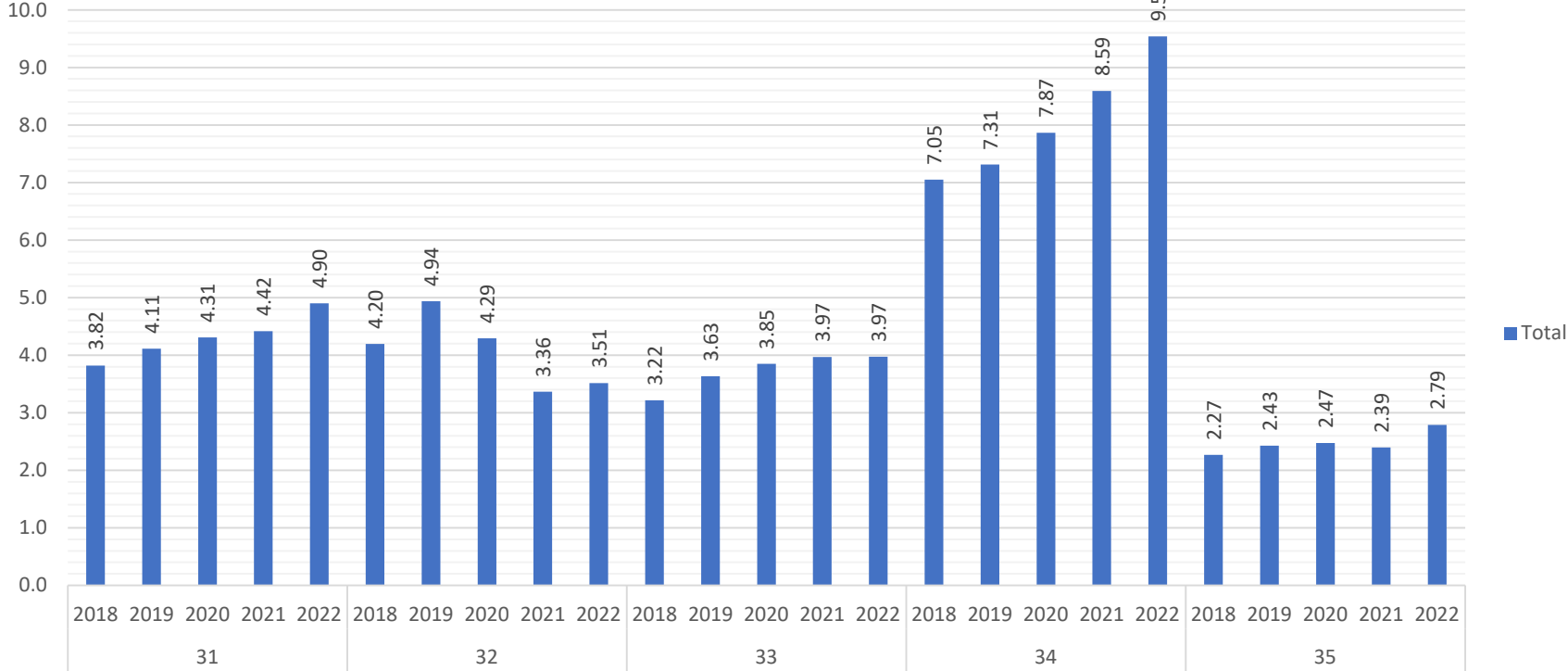

## Event Jurisdiction Determination to Unit Dispatch By Priority

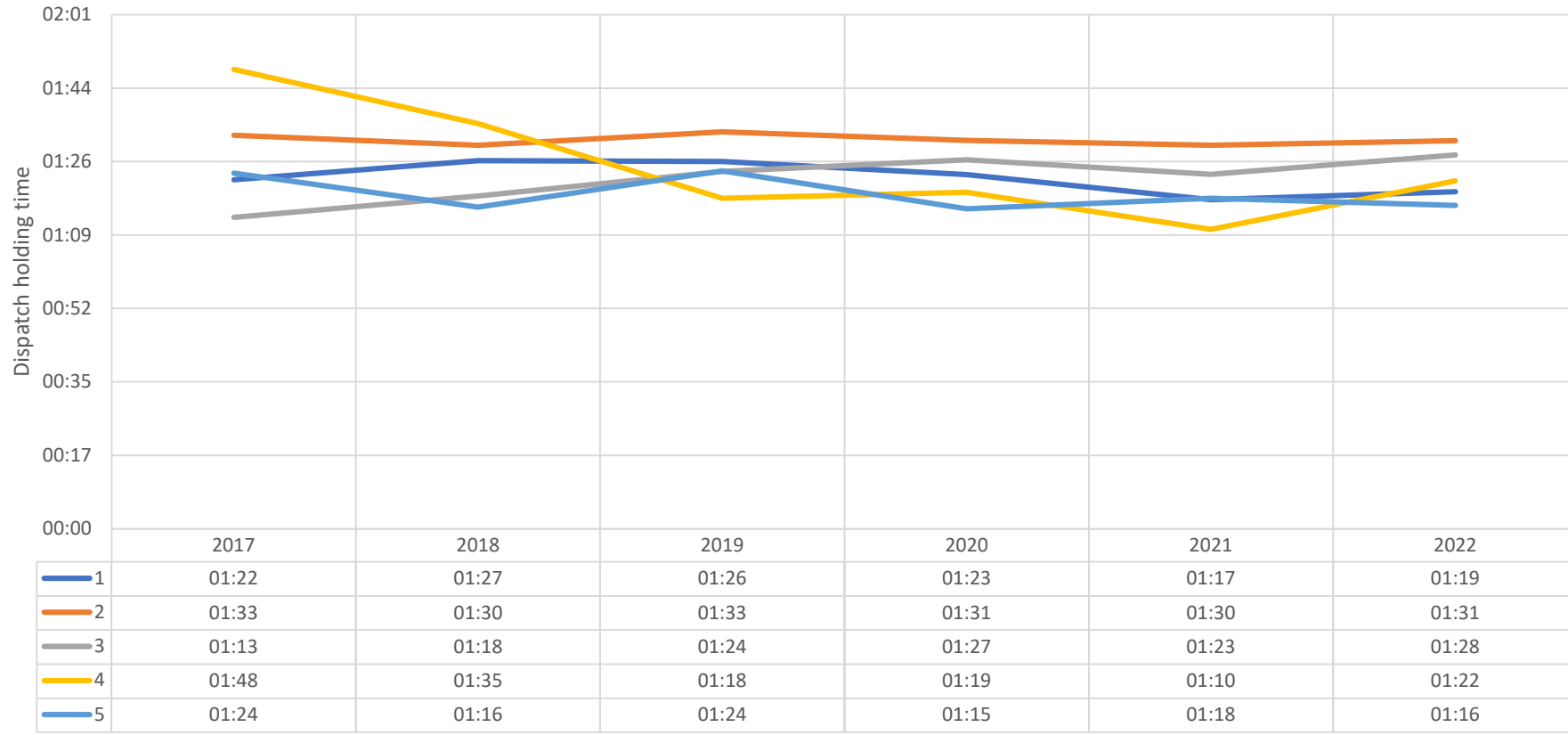

Event Jurisdiction Determination to Unit Dispatch  
 All Priorities  
 1/1/2019 to 13/31/2022

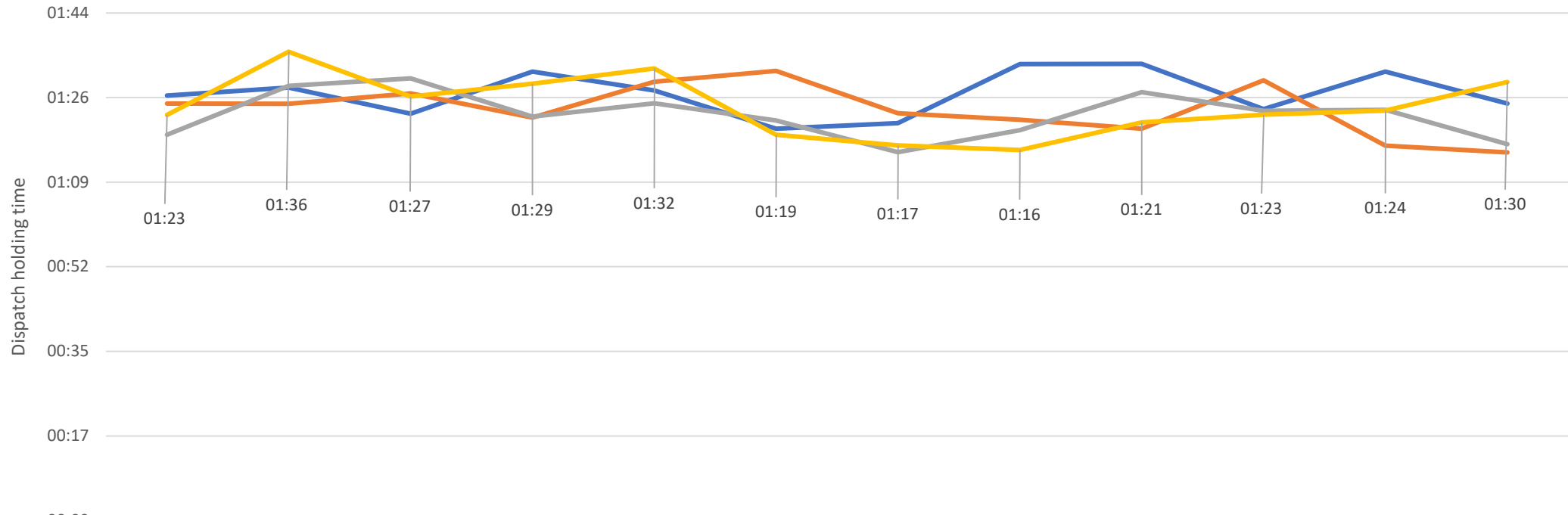

	January	February	March	April	May	June	July	August	September	October	November	December
2019	01:27	01:28	01:23	01:32	01:28	01:20	01:21	01:33	01:33	01:24	01:32	01:25
2020	01:25	01:25	01:27	01:22	01:30	01:32	01:23	01:22	01:20	01:30	01:17	01:15
2021	01:19	01:29	01:30	01:22	01:25	01:22	01:15	01:20	01:27	01:24	01:24	01:17
2022	01:23	01:36	01:27	01:29	01:32	01:19	01:17	01:16	01:21	01:23	01:24	01:30

### Call Volume by Station

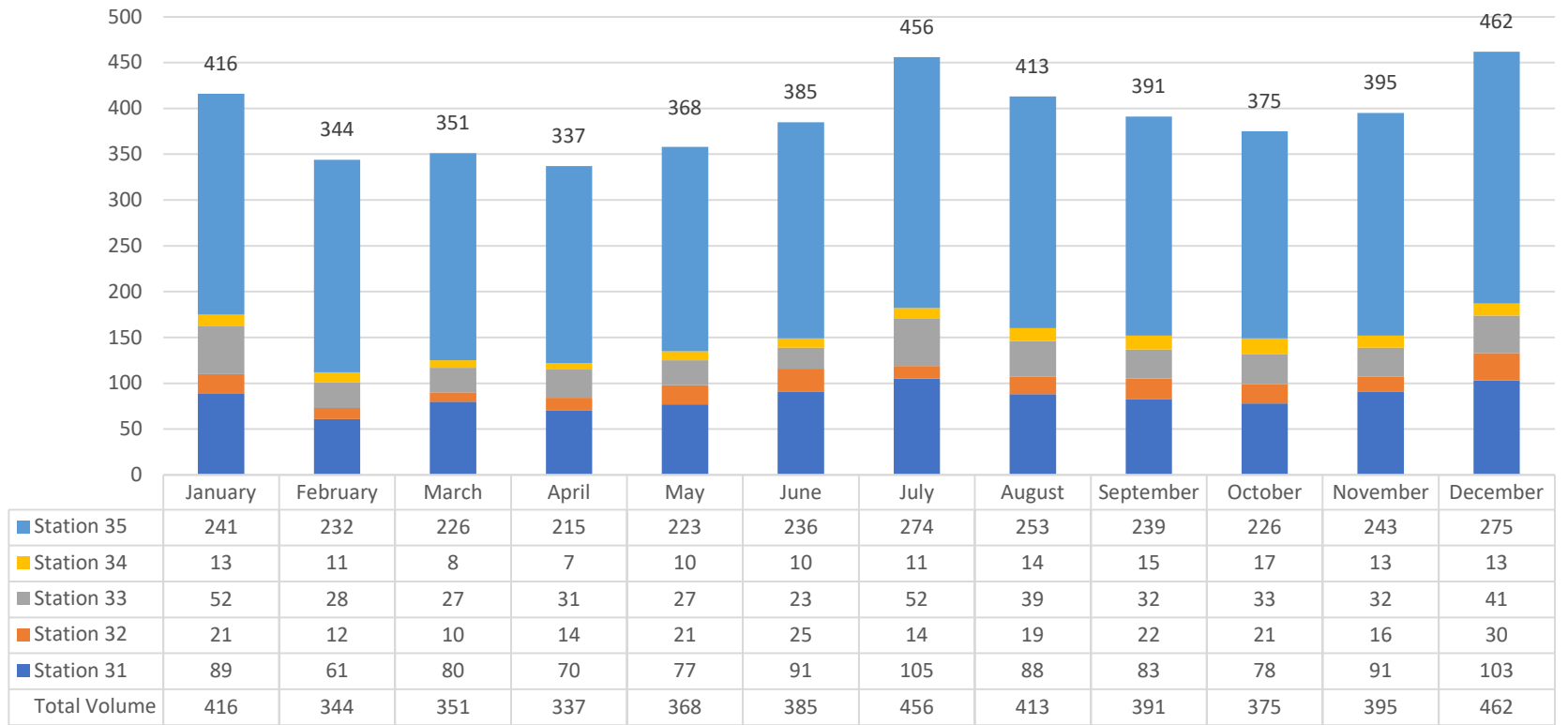

### In-District Call Volume by Year by Month

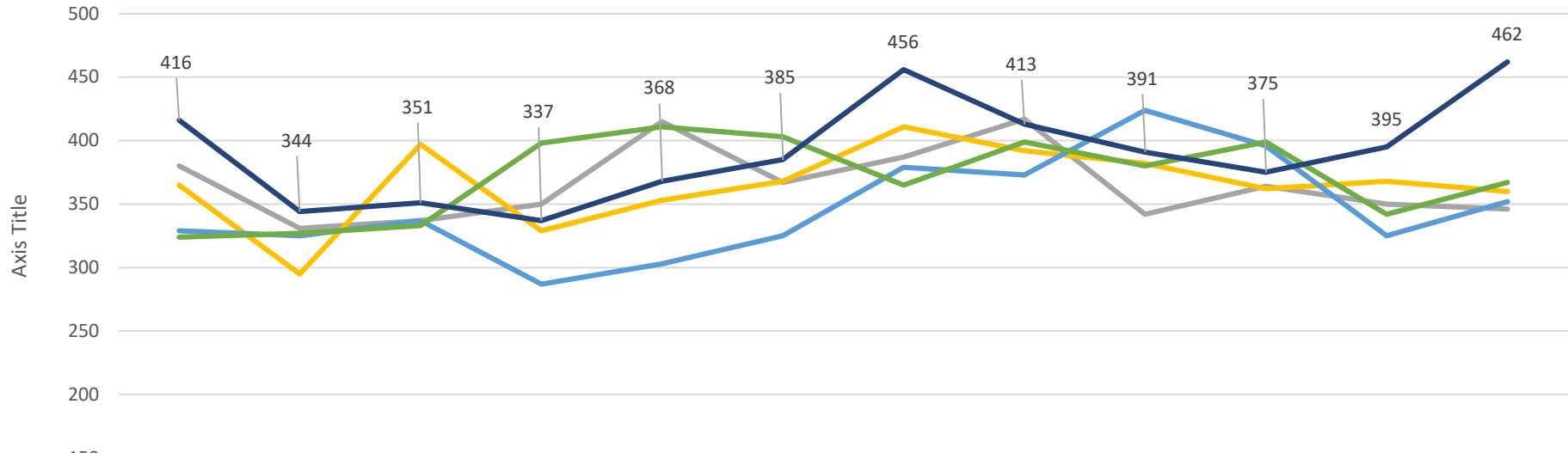

	January	February	March	April	May	June	July	August	September	October	November	December
2018	380	331	337	350	415	367	387	417	342	364	350	346
2019	365	295	397	329	353	368	411	392	382	362	368	360
2020	329	325	337	287	303	325	379	373	424	396	325	352
2021	324	327	333	398	411	403	365	399	380	399	342	367
2022	416	344	351	337	368	385	456	413	391	375	395	462

Calls by Time of Day by Station Area

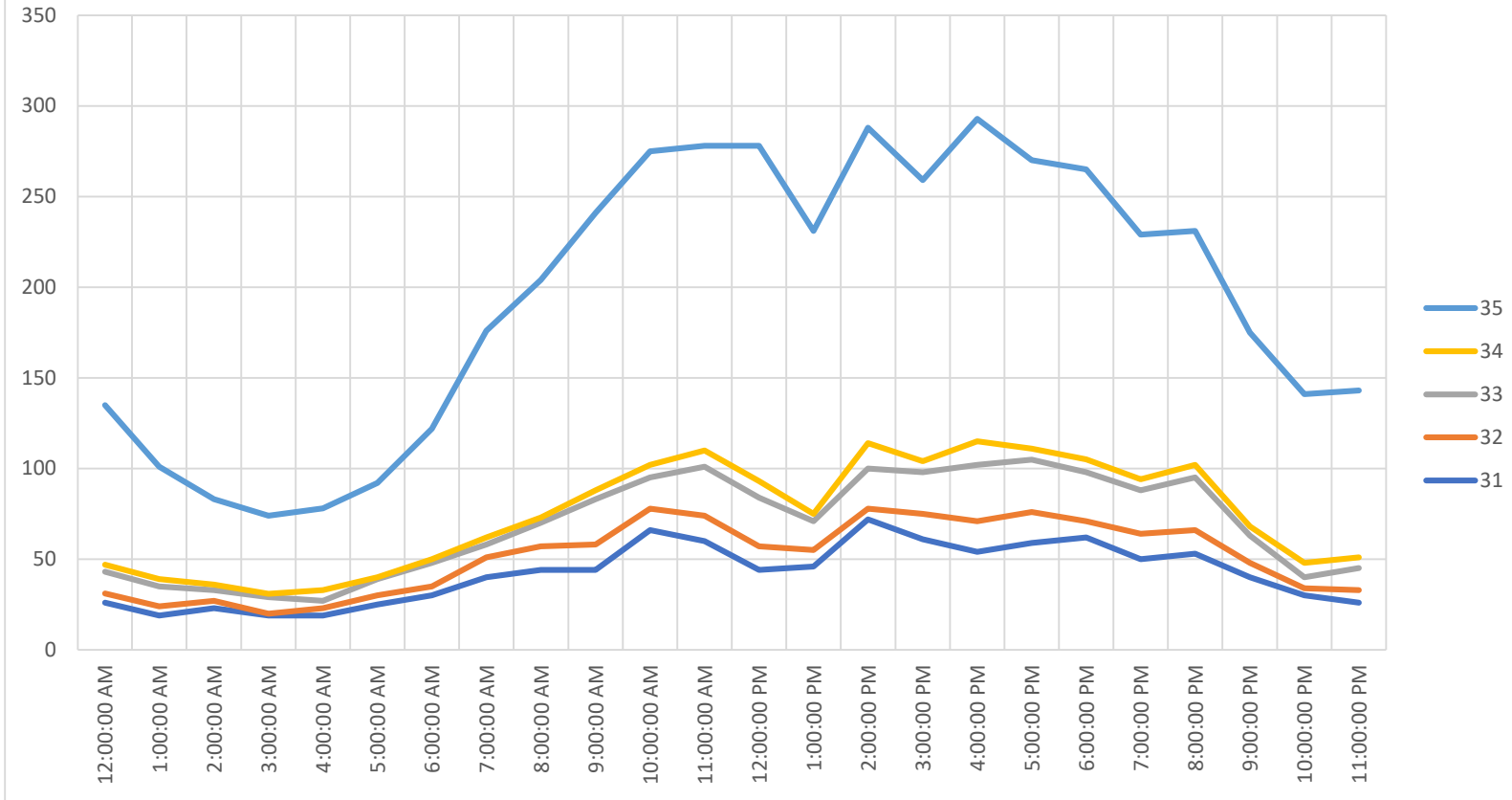



### Response Times Based on CRESA Dispatch All Priorities 1/1/2022 to 12/31/2022

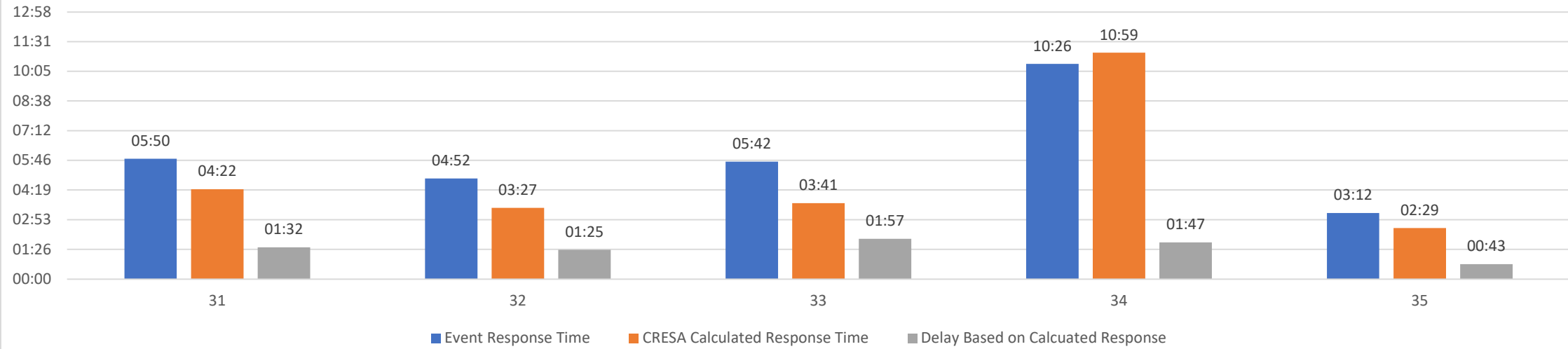

### Response Time by Station Area (90th Percentile and Priority 1-4) 1/1/2022 to 12/31/2022

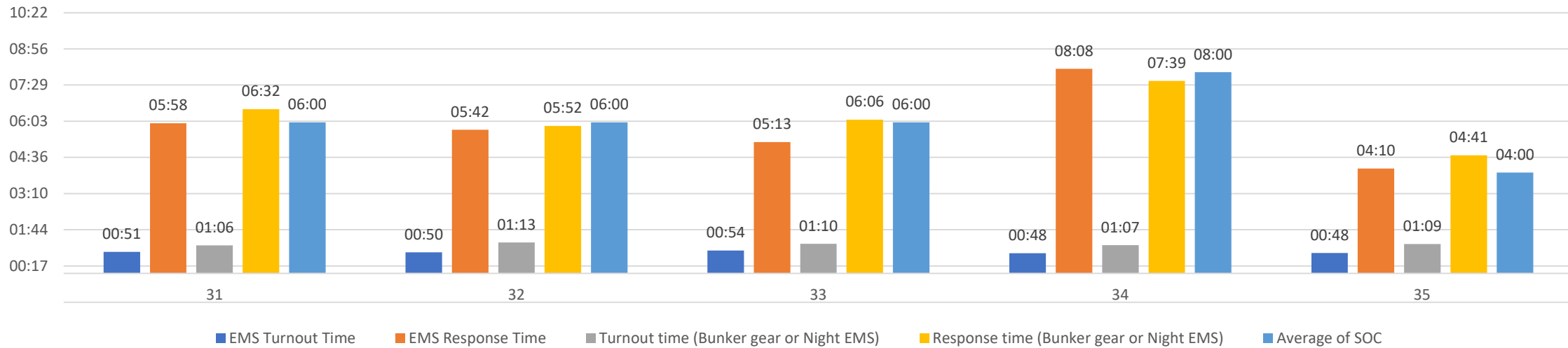

AMR Response Time by Station by Priority  
 (Does Not Include Canceled AMR Response Times)  
 1/1/2022 to 12/31/2022

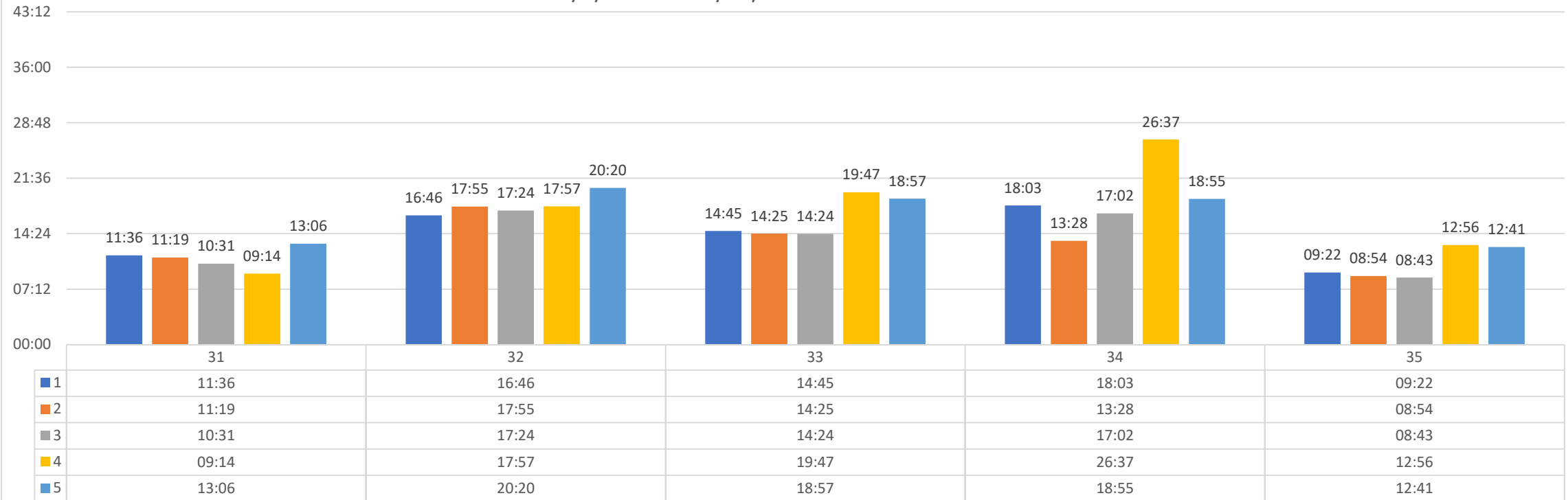

## Confirmed or Suspected COVID Patients by Patient Age

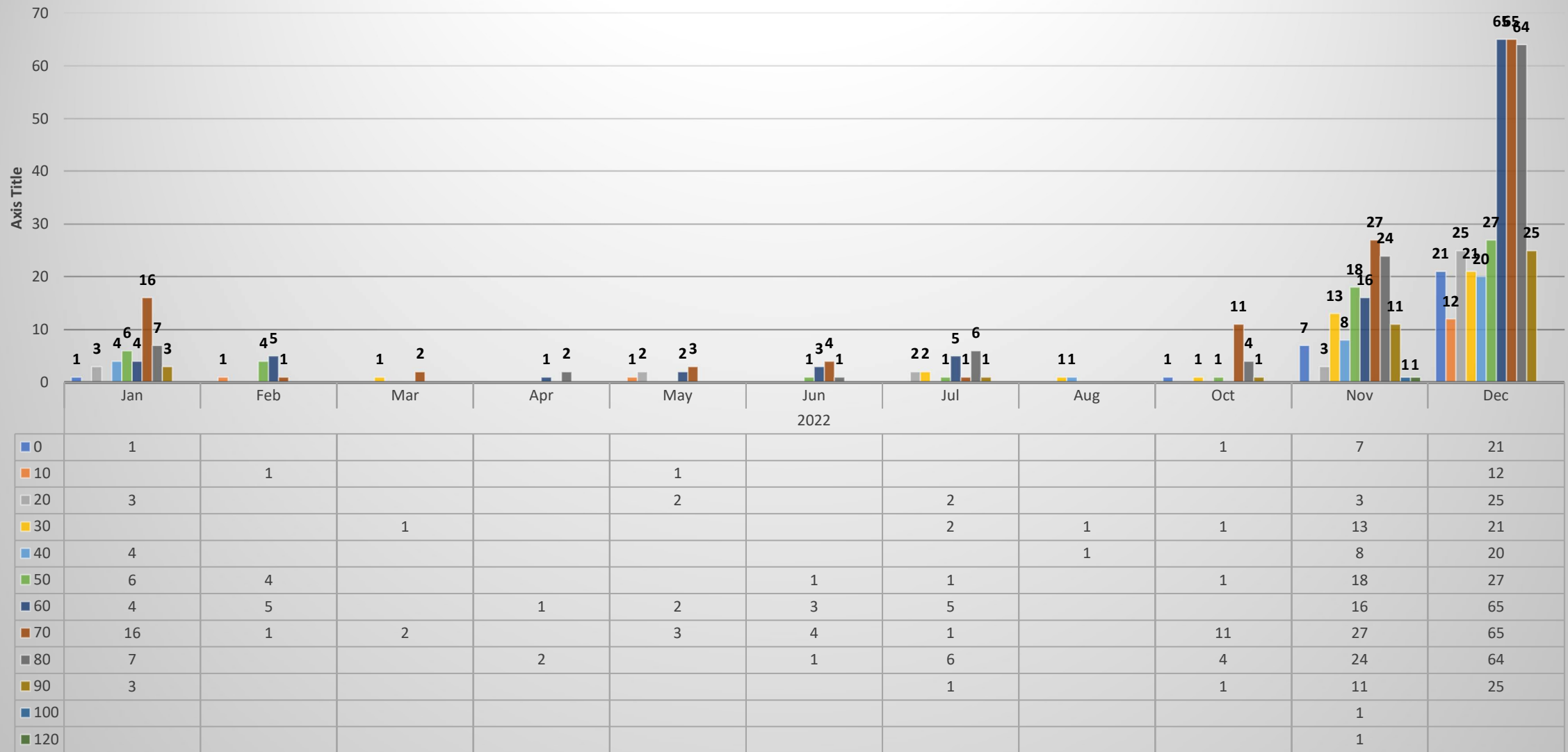

The large increase in Incidents meeting COVID Criteria was due a large spike in respiratory cases as well as a focused training on COVID Criteria with an emphasis on reporting. Multiple times the MPD's enacted an state of emergency (Crisis Standards of Care) due to overwhelmed Emergency Departments and minimal staffing.

## Suspected or Confirmed COVID Cases

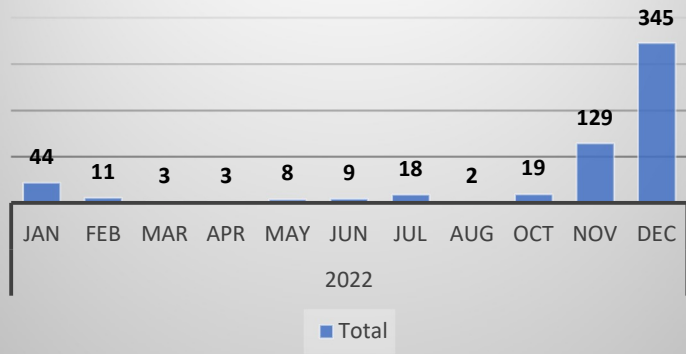

## Dispatched To as Reported by CRESA

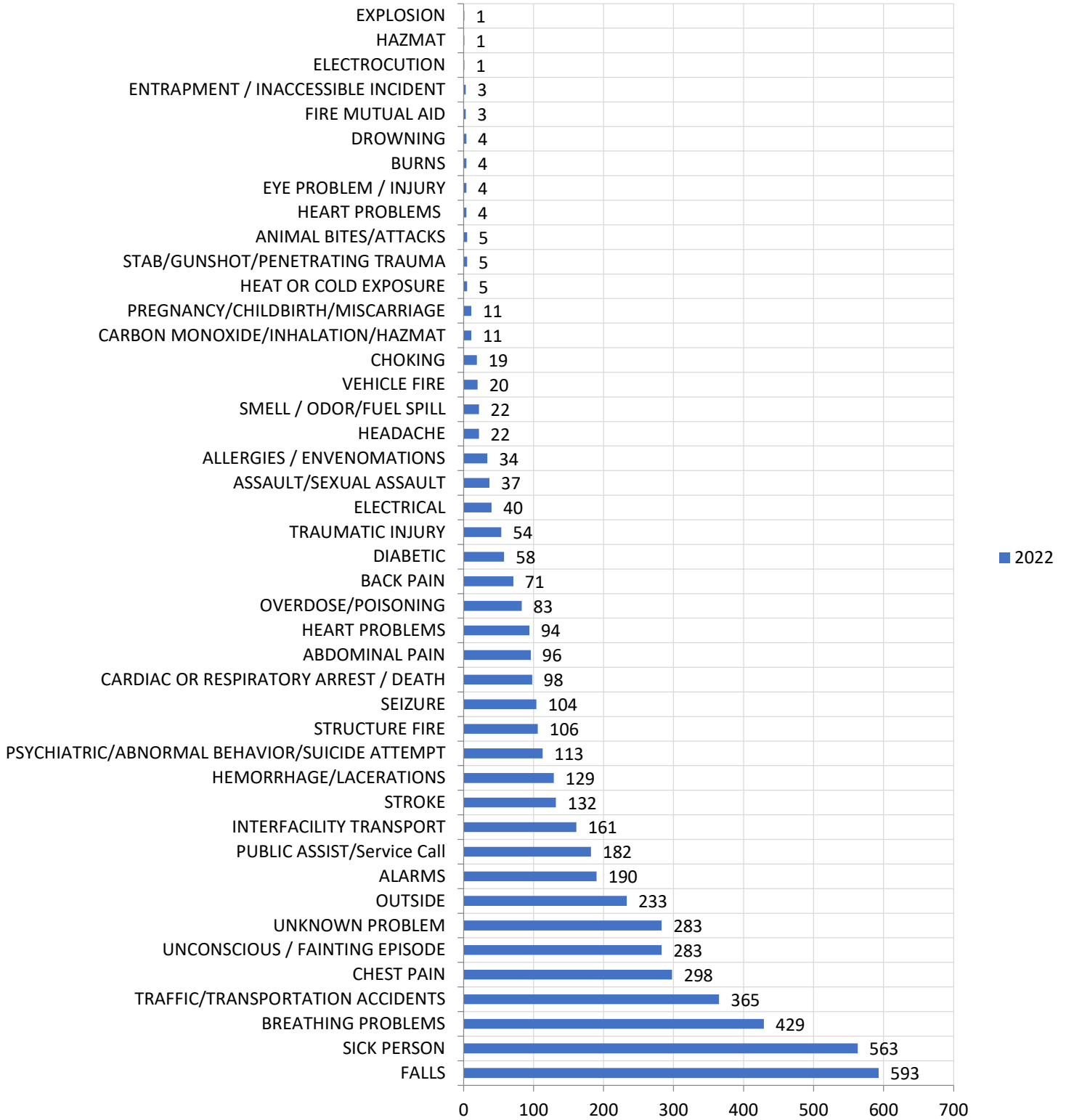

Count of Problem Row Labels	Call Volume	Difference 2022 vs 2021
	2022	
FALLS	593	221
SICK PERSON	563	240
BREATHING PROBLEMS	429	162
TRAFFIC/TRANSPORTATION ACCIDENTS	365	179
CHEST PAIN	298	127
UNKNOWN PROBLEM	283	140
UNCONSCIOUS / FAINTING EPISODE	283	90
OUTSIDE	233	53
ALARMS	190	59
PUBLIC ASSIST/Service Call	182	31
INTERFACILITY TRANSPORT	161	31
STROKE	132	50
HEMORRHAGE/LACERATIONS	129	43
PSYCHIATRIC/ABNORMAL BEHAVIOR/SUICIDE ATTEMPT	113	28
STRUCTURE FIRE	106	34
SEIZURE	104	47
CARDIAC OR RESPIRATORY ARREST / DEATH	98	38
ABDOMINAL PAIN	96	22
HEART PROBLEMS	94	49
OVERDOSE/POISONING	83	31
BACK PAIN	71	36
DIABETIC	58	15
TRAUMATIC INJURY	54	-2
ELECTRICAL	40	25
ASSAULT/SEXUAL ASSAULT	37	9
ALLERGIES / ENVENOMATIONS	34	19
HEADACHE	22	14
SMELL / ODOR/FUEL SPILL	22	3
VEHICLE FIRE	20	3
CHOKING	19	6
PREGNANCY/CHILDBIRTH/MISCARRIAGE	11	1
CARBON MONOXIDE/INHALATION/HAZMAT	11	3
STAB/GUNSHOT/PENETRATING TRAUMA	5	0
HEAT OR COLD EXPOSURE	5	3
ANIMAL BITES/ATTACKS	5	4
DROWNING	4	3
EYE PROBLEM / INJURY	4	0
BURNS	4	2
HEART PROBLEMS	4	
FIRE MUTUAL AID	3	
FIRE MARSHAL	3	2
ENTRAPMENT / INACCESSIBLE INCIDENT	3	1
ELECTROCUTION	1	
HAZMAT	1	0
EXPLOSION	1	
<b>Grand Total</b>	<b>4977</b>	

<b>Count of Problem</b>	<b>Call Volume</b>
<b>Row Labels</b>	<b>2021</b>
FALLS	554
SICK PERSON	475
BREATHING PROBLEMS	398
TRAFFIC/TRANSPORTATION ACCIDENTS	319
UNCONSCIOUS / FAINTING EPISODE	278
CHEST PAIN	268
UNKNOWN PROBLEM	241
OUTSIDE	221
INTERFACILITY TRANSPORT	209
PUBLIC ASSIST/Service Call	206
ALARMS	202
STROKE	142
PSYCHIATRIC/ABNORMAL BEHAVIOR/SUICIDE ATTEMPT	120
HEMORRHAGE/LACERATIONS	116
STRUCTURE FIRE	107
ABDOMINAL PAIN	100
OVERDOSE/POISONING	91
SEIZURE	89
CARDIAC OR RESPIRATORY ARREST / DEATH	87
HEART PROBLEMS	70
TRAUMATIC INJURY	70
DIABETIC	60
BACK PAIN	51
ASSAULT/SEXUAL ASSAULT	37
SMELL / ODOR/FUEL SPILL	34
ELECTRICAL	30
VEHICLE FIRE	27
ALLERGIES / ENVENOMATIONS	23
CHOKING	22
CARBON MONOXIDE/INHALATION/HAZMAT	14
HEADACHE	14
PREGNANCY/CHILDBIRTH/MISCARRIAGE	11
STAB/GUNSHOT/PENETRATING TRAUMA	5
HEAT OR COLD EXPOSURE	4
EYE PROBLEM / INJURY	4
ENTRAPMENT / INACCESSIBLE INCIDENT	3
BURNS	3
FIRE MARSHAL	2
HAZMAT	2
HEART PROBLEMS	1
DROWNING	1
MARINE EVENT	1
ANIMAL BITES/ATTACKS	1
<b>Grand Total</b>	<b>4713</b>

Row Labels	Call Volume by Address (Top 10)
2005 W MAIN ST , BAG	118
510 N PARKWAY AVE , BAG	112
813 SE CLARK AVE , BAG	77
1511 SW 13TH AVE , BAG	75
208 SW 20TH AVE , BAG	74
15619 NE CAPLES RD , CLK	59
11800 NE 124TH AVE , CLK	52
300 SW 7TH AVE , BAG	51
309 NE 1ST AVE , BAG	47
407 SW 20TH AVE , BAG	45
<b>Grand Total</b>	<b>710</b>

- Location
- Vancouver Clinic
  - Parkway North Assisted Living
  - Mallard Landing
  - Alder Point Apartments
  - Carriage House Assisted Living
  - Country Manor Mobile Home Park
  - Rock Creek Commons
  - Battle Ground Mobile Estates
  - St Helens Manor Independent Living
  - Magnolia Square Gardens

